

# GALERIE DIX9 Hélène Lacharmoise

#68. Unknown, 2020 - 2024

---

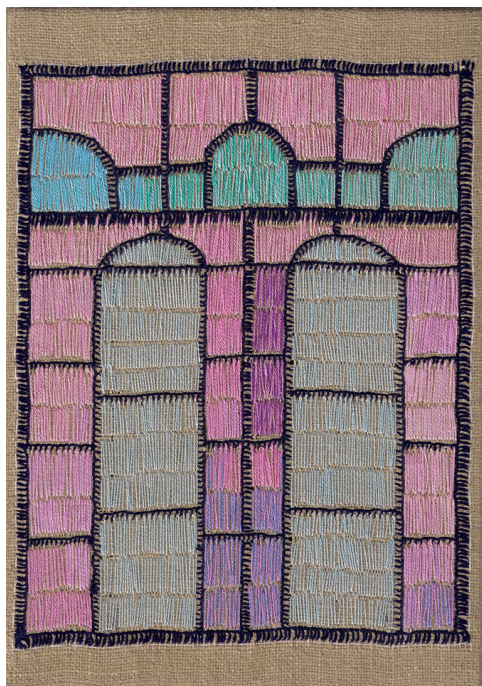

## **Anila Rubiku**

#68. *Unknown*, 2020 - 2024

serie The Inner Door

Embroidery - mouliné thread on silk, stretched on wood

24,5 x 17 cm

Unique artwork

Courtesy Galerie Dix9 Hélène Lacharmoise